

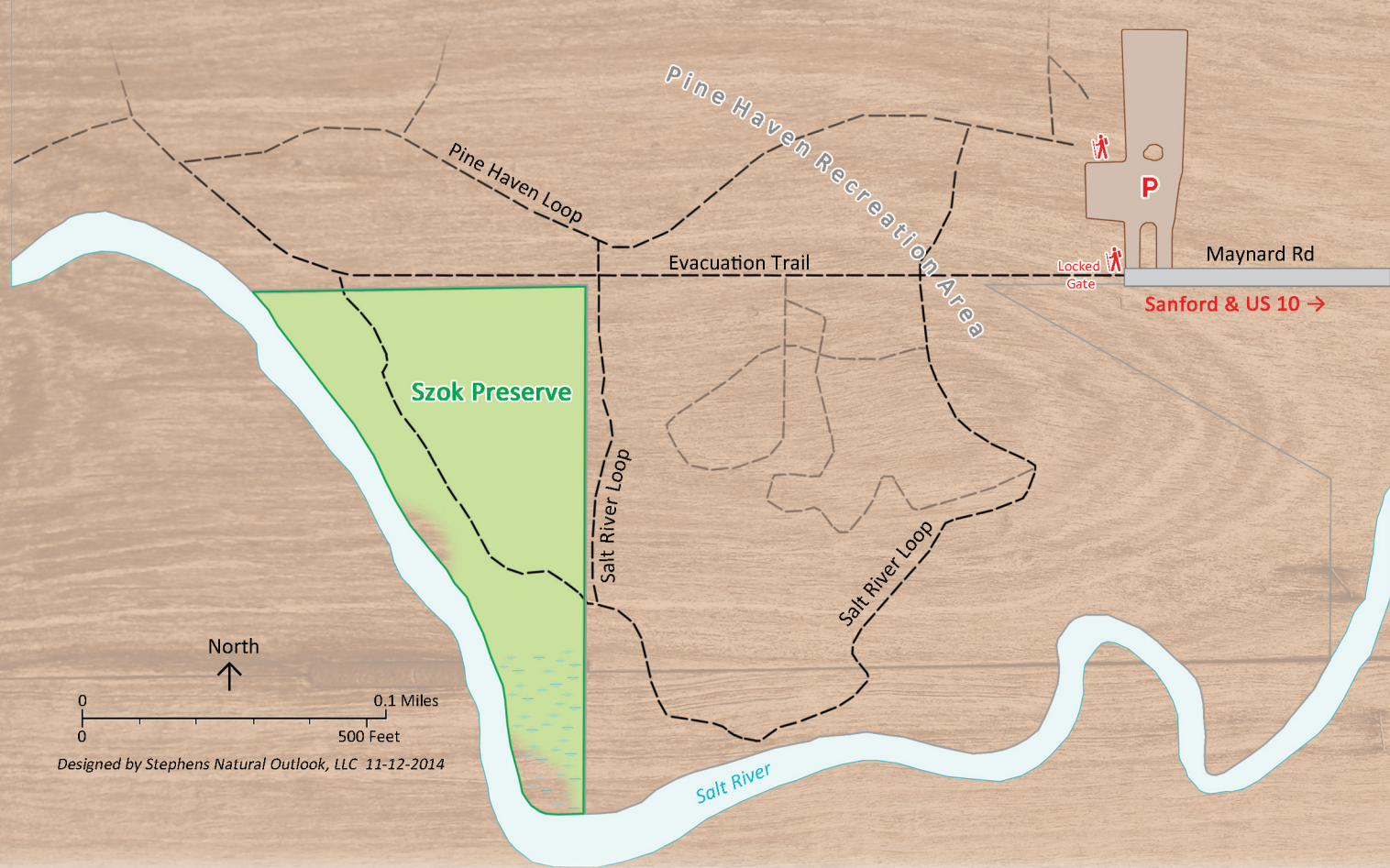

ALBERT & VIRGINIA SZOK PRESERVE



North
↑

0 0.1 Miles
500 Feet

Designed by Stephens Natural Outlook, LLC 11-12-2014

The children of Albert and Virginia Szok have donated this eight-acre property in memory of their parents. Located within Pine Haven Recreation Area, the preserve is nestled along 1,200 feet of the Salt River. The Albert and Virginia Szok Preserve is dedicated to their love of nature, learning and exploration.

The preserve is open year round, from dawn until dusk for your enjoyment.

FOR YOUR SAFETY:

- Stay on trails
- Keep pets on leash
- No camping
- No motorized vehicles
- No hunting
- No fires

DIRECTIONS

From Midland, take US-10 West to the W River Rd Exit. Turn left onto W River Rd. Turn right on W Maynard Rd. Follow W Maynard Rd to the Pine Haven Recreation Area parking area.